

2022 BARRIE RENTAL PRICE LIST

Bathseat with Backrest



LOC02
N/A/WK
\$35/MO

Bathseat without Backrest



LOC03
N/A/WK
\$30/MO

Transfer Bench

Specify left or right handle



LOC01
N/A/WK
\$40/MO

Commode (Stationary)

Pail and splash guard -
purchase only



LOC09
N/A/WK
\$35/MO

Bed (Electric)

3-position, mattress,
half rails, 450lbs cap.



LOC14
N/A/WK
\$225/MO

Bed Helper (Rail)



LOC19
N/A/WK
\$40/MO

Over Bed Table



LOC22
N/A/WK
\$40/MO

Patient Lift (REP ONLY)

Sling extra: \$85.00/MO



LOC24
\$100/WK
\$250/MO

2022 BARRIE RENTAL PRICE LIST

Folding Ramp - 6' or 8'

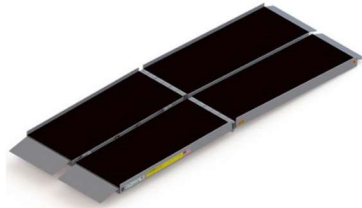

LOC38
\$40/WK
\$80/MO

Super Pole

Service Installation
extra - \$95.00+tax



LOC55
N/A/WK
\$50/MO

Travel Scooter

Batteries included



LOC35
\$125/WK
\$250/MO

2- Wheel Walker

Folding walker no seat



LOC40
N/A/WK
\$35/MO

Rollator

With seat and basket



LOC42
N/A/WK
\$60/MO

4-Wheel Knee Walker

Steerable with basket



LOC70
N/A/WK
\$75/MO

Transport Chairs

Cushion sold
separately



LOC29
N/A/WK
\$60/MO

Wheelchair (Standard)

Cushion sold
Separately



LOC30
N/A/WK
\$80/MO
Elevating Leg Rest \$20/MO
per side

2022 BARRIE RENTAL PRICE LIST

Wheelchair (Electric) (REP ONLY)

Basic Seating incl.,
experienced user only



LOC34
N/A/WK
\$350/MO

Wheelchair (Light weight) (REP ONLY)

Basic Seating included

LOC31
N/A/WK
\$195/MO

Wheelchair (Pediatric)

Basic Seating
included



LOC33
N/A/WK
\$195/MO

Wheelchair (Tilt or Bariatric) (REP ONLY)

Basic Seating included

LOC32
N/A/WK
\$250/MO

Delivery and Pick-Up

In town: City of Barrie

| | | |
|---|----------|------------|
| Hospital Bed Delivery, Set Up and Pick Up | | - \$125.00 |
| 1-person Warehouse Delivery or Pickup | Each Way | - \$50.00 |
| 2-person Warehouse Delivery or Pickup | Each Way | - \$80.00 |

Special & Out of town

| | | |
|---------------------------------------|----------|-------------|
| 1 person Warehouse Delivery or Pickup | Each Way | - \$1.95/km |
| 2 person Warehouse Delivery or Pickup | Each Way | - \$2.65/km |

Rental Terms

- A valid credit card is required for rental.
- Fees for delivery and pick-up (if requested) are due at the time of rental.
- Pick-up fee will be credited if rental is returned to store.
- Equipment is sanitized and supplied in in good working order.
- Rental equipment models may differ from pictures shown.
- We reserve the right to apply a cleaning surcharge for equipment returned in visibly soiled condition.
- Lost or damaged equipment will be charged at replacement price.